

DUNHAM SURVEYING, S.C.
SURVEYING & SUBDIVIDING
DELAVER, WISCONSIN 53115

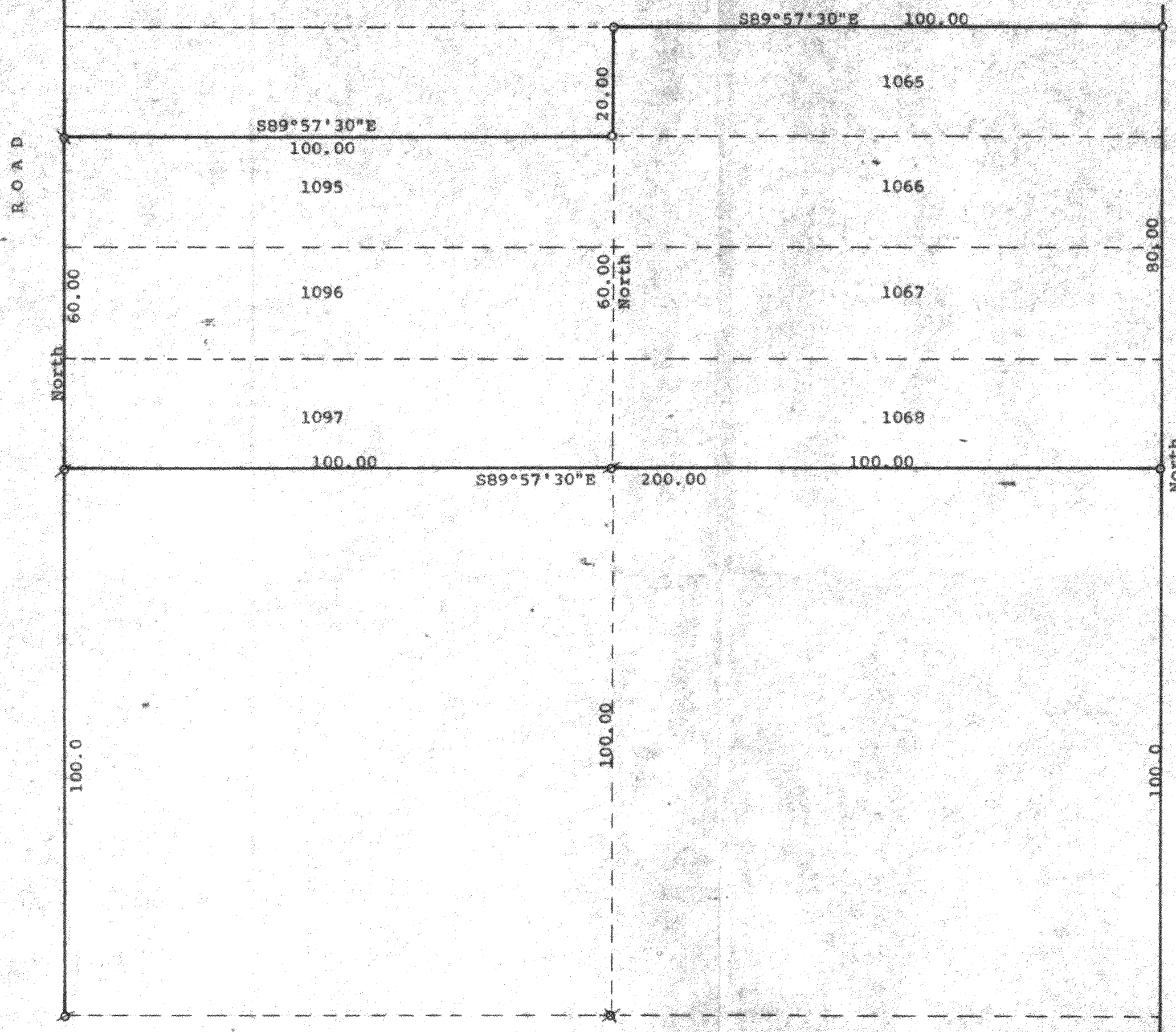

Scale - 1" = 20'
 Ø = 1 1/4" Iron Pipe Found
 X = 1" Iron Pipe Found
 Q = 1 1/4" X 22" Iron Pipe Set
 O = 1" X 24" Iron Pipe Set

Survey ordered by:
 Realty World, Carmin Realtors
 811 East Geneva Street
 Delavan, WI 53115

STATE OF WISCONSIN) SS
 COUNTY OF WALWORTH)

I, George T. Dunham, Surveyor, certify that I have surveyed the property described as follows:

Lots 1065, 1066, 1067, 1068, 1095, 1096, and 1097 in Block 18 of the Third Map of Lake Como Beach, a subdivision located in the Town of Geneva, Walworth County, Wisconsin

and that the plat shown hereon is a correct representation thereof and shows the size and location of the property, its exterior boundaries, the location of all visible structures and dimensions of all principal buildings thereon, boundary fences, apparent easements, roadways and visible encroachments, if any, and that I have surveyed the property hereon described, according to the official records, to the best of my knowledge and belief.
 May 28, 1992

George T. Dunham
 George T. Dunham, Surveyor

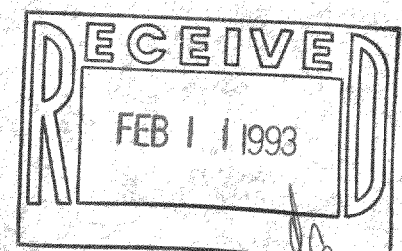
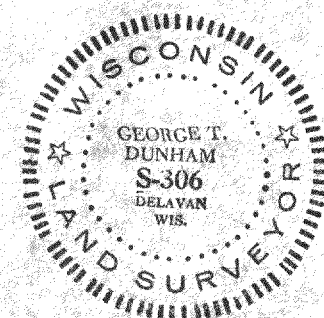

DUNHAM SURVEYING, S.C.
SURVEYING & SUBDIVIDING
DELAVER, WISCONSIN 53115

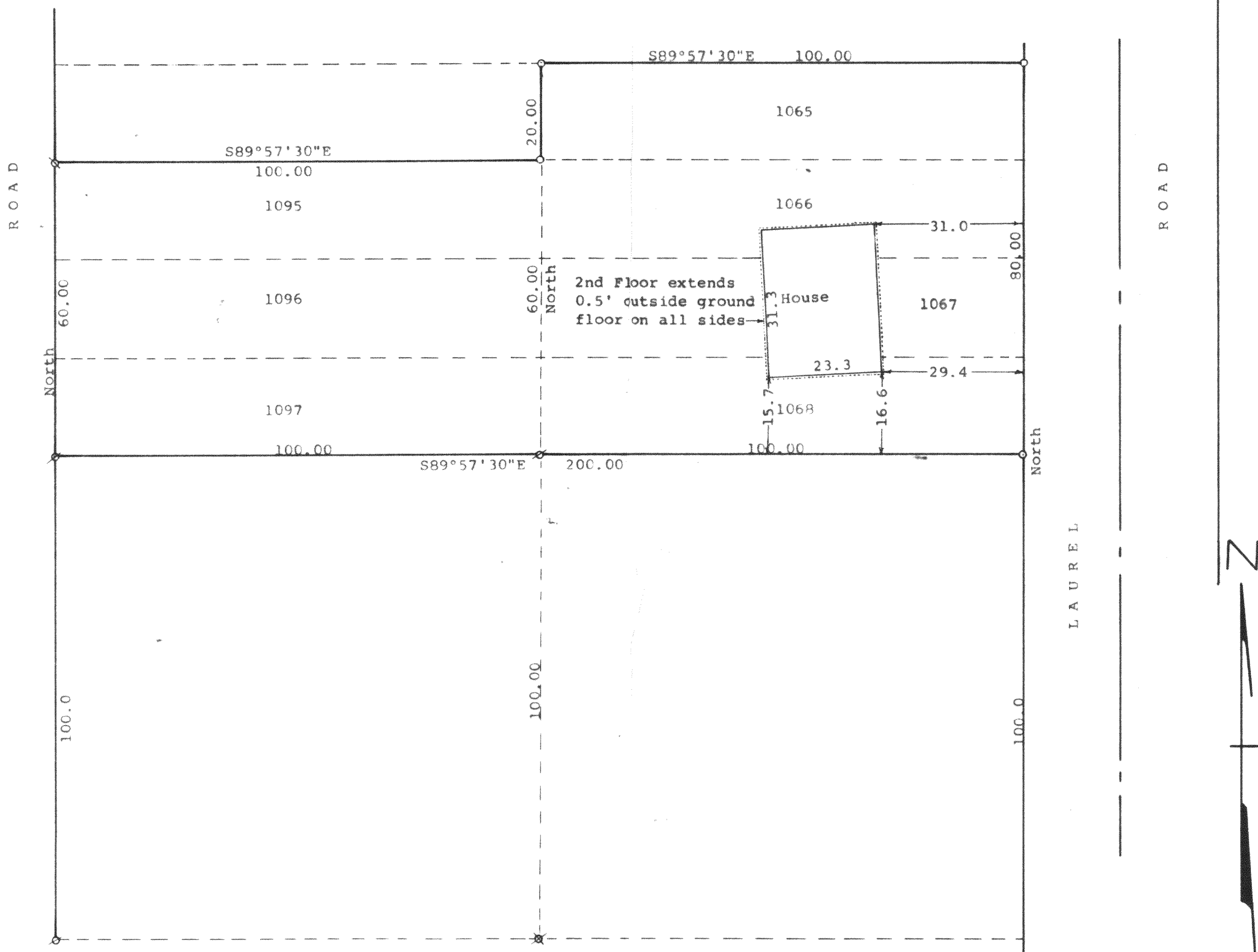

STATE OF WISCONSIN) SS
COUNTY OF WALWORTH)

I, George T. Dunham, Surveyor, certify that I have surveyed the property described as follows:

Lots 1065, 1066, 1067, 1068, 1095, 1096, and 1097 in Block 18 of the Third Map of Lake Como Beach, a subdivision located in the Town of Geneva, Walworth County, Wisconsin

and that the plat shown hereon is a correct representation thereof and shows the size and location of the property, its exterior boundaries, the location of all visible structures and dimensions of all principal buildings thereon, boundary fences, apparent easements, roadways and visible encroachments, if any, and that I have surveyed the property hereon described, according to the official records, to the best of my knowledge and belief.

May 28, 1992

Updated and recertified to this
1st Day of September, 1992

George T. Dunham
George T. Dunham, Surveyor

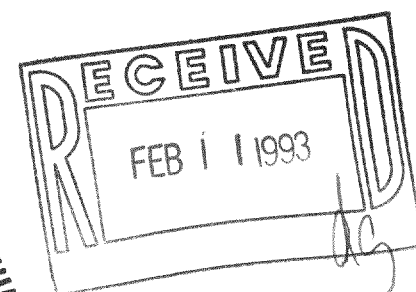
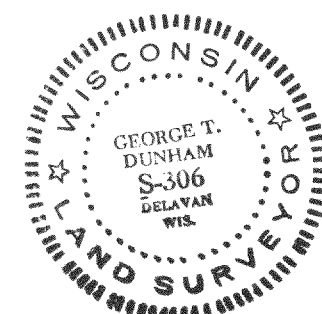

Scale - 1" = 20'
Ø = 1 1/4" Iron Pipe Found
X = 1" Iron Pipe Found
Q = 1 1/4" X 22" Iron Pipe Set
o = 1" X 24" Iron Pipe Set

Survey ordered by:
Realty World, Carmin Realtors
811 East Geneva Street
Delaver, WI 53115
Updating and recertification ordered by
Albert J. Stermer, Jr.
744 Henry Street
Lake Geneva, WI 53147